



Bethany Place & Bethany Villa

Assisted Living and/or Personal Care Accommodation for Seniors
operated by SASKATOON MENNONITE CARE SERVICES INC.

110 La Ronge Road, Saskatoon SK S7K 7H8

phone: 306-242-9019 fax: 306-242-9047 email: info@bethany55plusliving.ca

website: www.bethany55plusliving.ca

Applicant's Name _____ **Date of Birth** ____/____/____
Day / Month / Year

Address _____

Postal Code _____ **Telephone #** _____

Co-Applicant's Name _____ **Date of Birth** ____/____/____
Day / Month / Year

Relationship to Applicant _____

Address _____

Postal Code _____ **Telephone #** _____

Do you have a Church affiliation? (optional) (This information may assist our onsite Spiritual Care Coordinator.)

Church Name _____ **Phone #** _____

Alternate Contacts for Applicant/Co-Applicant:

I/We, Applicant/Co-Applicant, hereby give consent for Saskatoon Mennonite Care Services Inc. to contact the people noted below and to discuss the details of my/our application with them in the event I/We cannot be reached, or in the event the contact person requests information from Saskatoon Mennonite Care Services Inc. on my/our behalf.

Applicant Initials

Co-Applicant Initials

Family Contact:

Name _____

Address (incl. _____

postal code) _____

Email Address _____

Home Phone # _____

Work # _____ **Cell #** _____

Relationship to Applicant _____

Power of Attorney:

Name _____

Address (incl. _____

postal code) _____

Email Address _____

Home Phone # _____

Work # _____ **Cell #** _____

Relationship to Applicant _____

I am / We are Applying For:

Bethany Place Assisted Living: Rental and/or Life Lease

and/or Bethany Villa Personal Care (Rental only)



Bethany Place Assisted Living Rental

Monthly Fees as of March 1, 2025

All suites are one bedroom / one bathroom, most with step-in showers, although a few suites have bathtubs.

Type	Size	Monthly Fee for Single Occupancy	Monthly Fee for Double Occupancy
Type A	710 sq. ft.	\$ 2,970	\$ 3,973
Type B	676 sq. ft.	\$ 2,968	\$ 3,971
Type C	616 sq. ft.	\$ 2,789	\$ 3,792
Type D	609 sq. ft.	\$ 2,789	\$ 3,792
Type E	616 sq. ft.	\$ 2,789	\$ 3,792
Type F	640 sq. ft.	\$ 2,833	\$ 3,836
Type G	558 sq. ft.	\$ 2,678	\$ 3,681

The Assisted Living monthly fee includes:

- Operating costs for shelter (utilities, maintenance, administration, etc.)
- Three meals a day served in the Bethany Place Dining Room
- Delivery of evening snack to suite
- Staff availability 24 hours/day
- Scheduled housekeeping and linen service
- Daily towel and garbage check
- Onsite Quality of Life Coordinator (recreation, activities, special events)
- Onsite Spiritual Care Coordinator
- Worship services
- Use of all common space within the Bethany complex
 - Library
 - Business Resource Centre, which includes computers with internet access
 - Courtyard / BBQ patio / Pergola patio
 - Laura’s Lane (social/coffee area) and daily newspaper
 - Lounge areas
 - Games rooms
 - Activity/Puzzle rooms
- Access to onsite pharmacy personnel and other service providers onsite, such as Foot Care, Dental Hygienist, Massage Therapy, in the Bethany Place Lower Level Service Provider room.

Services not included in the Assisted Living program that are available for an additional fee:

- Personal Laundry Service for \$30/month for individuals and \$45/month for couples (plus PST)
- Assistance to the Dining Room for meals, if staffing permits, for \$270/month
- Night check, 2x/night for \$150/month
- Short-term/temporary meal delivery to the suite, if the resident is ill, for \$2/meal

Evidence of income is required at move-in.

The definition of Assisted Living is “hotel-like services”. Personal Care is not provided in The Place. Residents may bring in their own supports, such as family, Home Care, and/or private nursing, to assist with medications, bathing, and other services that Bethany personnel are not able to assist with.



Bethany Place Assisted Living Life Lease

Monthly Fees as of March 1, 2025

All suites are one bedroom / one bathroom, most with step-in showers, although a few suites have bathtubs.

Debenture Price*	Type	Size	Monthly Fee for Single Occupancy	Monthly Fee for Double Occupancy
\$96,148 - \$101,028	Type A	710 sq. ft.	\$ 2,625	\$ 3,628
\$91,544 - \$95,204	Type B	676 sq. ft.	\$ 2,610	\$ 3,613

The Assisted Living monthly fee includes:

- Operating costs for shelter (utilities, maintenance, administration, etc.)
- Three meals a day served in the Bethany Place Dining Room
- Delivery of evening snack to suite
- Staff availability 24 hours/day
- Scheduled housekeeping and linen service
- Daily towel and garbage check
- Onsite Quality of Life Coordinator (recreation, activities, special events)
- Onsite Spiritual Care Coordinator
- Worship services and Bible studies
- Use of all common space within the Bethany complex
 - Library
 - Business Resource Centre, which includes computers with internet access
 - Courtyard / BBQ patio / Pergola patio
 - Laura’s Lane (social/coffee area) and daily newspaper
 - Lounge areas
 - Games rooms
 - Activity/Puzzle rooms
- Access to onsite pharmacy personnel and other service providers onsite, such as Foot Care, Dental Hygienist, Massage Therapy, in the Bethany Place Lower Level Service Provider room.

Services not included in the Assisted Living program that are available for an additional fee:

- Personal Laundry Service for \$30/month for individuals and \$45/month for couples (plus PST)
- Assistance to the Dining Room for meals, if staffing permits, for \$270/month
- Night check, 2x/night for \$150/month
- Short-term/temporary meal delivery to the suite, if the resident is ill, for \$2/meal

**Cost to enter into a Debenture agreement ranges from \$91,544 - \$101,028 not including cost of balcony enclosure or other improvements (if applicable).*

Evidence of income is required at move-in.

The definition of Assisted Living is “hotel-like services”. Personal Care is not provided in The Place. Residents may bring in their own supports, such as family, Home Care, and/or private nursing, to assist with medications, bathing, and other services that Bethany personnel are not able to assist with.

Schedule “B”

Guidelines for Residents & Families

Bethany Place Assisted Living

Bethany Place is owned and operated by Saskatoon Mennonite Care Services Inc. (SMCSI), which represents 12 Mennonite Churches in Saskatoon and area. This organization was incorporated in 1981 for the purpose of providing housing and services to senior citizens. Its motto is “To be a witness to the gospel of Jesus Christ.”

All decisions are made by the Board of this non-profit organization. Bethany Place is an Assisted Living Housing facility intent upon facilitating independence, retaining community, providing security, and preserving dignity of the frail elderly.

Bethany Place provides the privacy of compact individual suites, daily meals, linen laundry (sheets and towels), basic housekeeping and minimal assistance with activities of daily living. There will be a staff member in the Bethany facility 24 hours daily.

Applicants must be physically and mentally capable of looking after their own personal needs and should be able to interact with other residents and staff. Bethany Place is not a Special Care Home. There are no professional medical people on staff. Residents are required to be ambulatory and/or transfer independently if confined to a wheelchair. Assisted Living Housing is appropriate for those residents experiencing physical frailty and/or some memory impairment due to aging. Constant wandering and disorientation cannot be managed.

TO APPLY FOR ADMISSION

Contact Bethany’s Housing Officer at (306) 242-9101. Applicants interested in moving into Bethany Place Assisted Living must:

1. Complete an application form – must be signed by applicant(s) and/or their Power of Attorney (P.O.A.)
2. If requested, provide a Level of Care assessment by Client Patient Access Services.
3. If requested, see family doctor to have a medical form completed.
4. Occupancy (Tenancy) Contracts and their applicable schedules must be signed by applicant and/or their P.O.A. prior to admission.
5. Submit P.O.A. documentation; we require proof of this authority to deal with designated family member(s)/guardian(s) on housing and financial matters, and medical/living will directives.

After all the information is submitted, the applicant will be placed in the waiting list system. Priority is given to existing Bethany residents who need to move from their independent living suite. When a suite becomes available, applicants will be notified in order of their placement on the waiting list.

ADMISSION CRITERIA:

1. Applicants must demonstrate a need for Assisted Living Housing.
2. Applicants will be asked to submit the application form and P.O.A. documentation in full.
3. Applicants must not require ongoing nursing care, unless that care can be provided by other service agencies, and the condition does not unduly interfere with the resident's ability to live in Bethany Place.
4. It is suggested that resident(s) and/or family make prior arrangements for additional personal care if necessary.
5. Life Lease or Rental arrangements will be made according to availability and choice.

OCCUPANCY CRITERIA:

1. Residents and/or family may be asked to increase services from other home help/nursing agencies or purchase aids to independence as needs arise.
2. Residents will be required to agree to a Level of Care Assessment if occupancy poses health and/or safety risks to self or others. It will be imperative that a Special Care Facility be pursued immediately and additional interim care may be required from Home Care or other home help services.
3. Single or double occupancy is available.
4. Residents are required to provide up-to-date P.O.A. documentation, as well as copies of medical directives and living wills, when applicable. A Resident Information sheet will be provided and must be completed by the resident at move-in.

Fees: Monthly fees will cover Shelter, Meal Services and Assistance.

Shelter:

1. Shelter costs will be pro-rated in Rental Suites.
2. Life Lease residents will pay a monthly operating cost as determined by the Board.

Meal Services:

1. Three meals served daily in the Bethany Place Dining Room, plus an evening snack is delivered to the suite.
2. Cost is equal for all residents.
3. Resident Services Staff would appreciate a courtesy call when Residents plan on being out of Bethany Place at meal.
4. Dietary restrictions and food allergies will be accommodated. The aid of the family doctor or a dietitian may be required to assist the Kitchen staff in making the dietary adjustments.
5. Short-term/temporary meal delivery to the suite, if the resident is ill, for an additional \$3/meal.

Assistance:

1. Residents will be expected to contract with Saskatoon Home Care or other home help agencies when additional services are needed for comfort and safety.

Fees will be due on or before the first of each month. Upon vacancy, SMCSI will retain the monthly fee for up to fourteen days from the date that vacant suite is received.

BETHANY PLACE SUITES

- Each suite has an outdoor balcony.
- Each suite has a wheelchair accessible bathroom and most have a step-in shower.
- Each suite contains a kitchenette area with apartment-sized fridge and stove. As all meals are provided, the stove can be disconnected when cooking safety is a concern.
- To help create a “home-like atmosphere”, residents are asked to provide all other suite furnishings:
 - Furnishings and other items must not constitute a fire or safety hazard or create difficulty for housekeeping staff.
 - The maximum size of bed approved for a couple in a Place suite is a Queen bed or two Single/Twin beds.
 - The maximum size of bed approved for an individual in a Place suite is a Double bed.
 - Please note that Place suites come in a range of square footages and a smaller bed may be required if the size of the bedroom is such that it cannot accommodate a larger bed.
- Residents are responsible for hook-up and rental cost of telephone, cable television and internet services.

LAUNDRY

1. Bedding will be changed by staff every seven days. Residents are responsible for making their own beds on other days. Towels will be checked daily and changed when soiled.
2. Linen laundry service includes sheets, pillowcases and towels. Dish towels, mattress covers, blankets and other bed coverings such as comforters, afghans, and quilts, etc. are not provided or included in linen laundry service.
3. Residents/family are responsible for personal laundry. Washers and dryers are provided on-site for the use of the residents at no additional cost.
4. Personal laundry service can be added for an additional fee.

VISITORS: Family and friends are welcome at any time. Visitors may wish to join residents at meal time; the charge will be posted or meal tickets purchased at the office during reception window hours. Reservations need to be made as soon as possible; Kitchen staff has the right to decline if there is not adequate preparation time. To ensure privacy, Resident Services Staff should be notified if visitors are staying overnight in the resident’s suite.

ENTRANCES AND EXITS: Residents are requested to use the main entrance to Bethany Place. Emergency exits are not to be used for convenience as an alarm will sound. Residents will be given clear information about the Security System.

POLICY ON ALCOHOL AND SMOKING: Bethany Place reserves the right to ask any resident or visitor who has over indulged in alcohol and/or creates a disturbance to leave. Verbal, physical or mental abuse will not be tolerated. All indoor areas of Bethany Place, as well as throughout the remainder of the Bethany complex, are designated SMOKE FREE.

HAIR CARE: There is a Beauty Salon on site. Appointments can be made with the hairdresser during their working hours.

LOST ARTICLES: Bethany Place is not responsible for lost or stolen items. Large amounts of money should not be kept in suites. Insurance policies on personal belongings and liability coverage of at least \$2 Million are mandatory, and a copy of the policy must be provided annually to the office.

GIFTS AND GRATUITIES: It is Bethany's policy that employees do not accept gifts or gratuities from residents for required normal duties during working hours.

MAIL: Each suite has a corresponding mailbox; the number of the suite is the number on the mailbox, as the address for the suite includes the suite number. It is the responsibility of the resident to ensure their address/mail forwarding service is updated with Canada Post. Letters may be mailed using the Canada Post parcel lockers located onsite, and postage stamps may be purchased at the office during reception window hours of operation.

IN CASE OF EMERGENCY/FIRE:

1. Do not use an elevator during an Emergency.
2. In event of fire, the safest place may be in your suite.
3. Do not enter smoky hallway/stairwell when exiting the building.
4. Fire Alarm is local only. In emergency dial 911.

PARKING: Rental spaces, indoor or outdoor, available as needed (subject to possible waiting list).

NOISE FACTOR: Volume must be controlled on televisions and radios, etc. in consideration of other residents.

LOST KEYS: Will be replaced at the resident's expense. Please see the Housing Officer.

INSTALLATION OF EQUIPMENT: Management must authorize the installation of any safety aids, electrical equipment, shelving or permanent furnishing. Kindly submit approval requests in writing to the Housing Officer.

PERSONAL HYGIENE: Bethany Place requires that residents maintain good personal hygiene. Uncleanliness jeopardizes personal health and comfort to self and others. Bathing and a complete change of clothing weekly is expected and may be required more frequently in individual cases. Should bathing and/or personal care become a problem, Bethany Place reserves the right to request that Home Care or another home help service assist the resident with personal hygiene. Arrangements made with a helping agency, and costs for same, are the responsibility of the resident/family.

Schedule “C”
Personal Assistance Program Outline
Bethany Place Assisted Living

A Resident Services Staff will be on site 24 hours daily to provide supervision, custodial services and some assistance with daily activities. It will be important to determine whether this assistance will be adequate for you and your family members. Please read the following carefully. You may feel that additional help is needed from other home help services or you may decide that Bethany Place cannot adequately provide for your comfort and safety needs.

ASSISTANCE COMPONENTS:

1. Safety/Security

The Resident Services Staff will be on site to respond to calls for assistance. Residents at risk may carry call pendants to be used in case of emergency and Resident Services Staff can be listed as the first contact. For non-emergencies residents are encouraged to phone the Resident Services Staff. The environment is designed with safety and security in mind. Resident Services perform regular safety checks during the day and night.

2. Nutrition

Three meals a day are served in the Bethany Place Dining Room and an evening snack is delivered to the suite.

Most diet needs will be addressed. Specific dietary needs as directed by a doctor or dietitian will be facilitated. Assistance with cutting meat may be available; however, residents must be able to feed themselves. Mealtime reminders will be given to residents.

3. Mobility

Residents are expected to be ambulatory and be able to independently transfer/transport themselves in all regards. On exceptional basis, staff may provide transfer for short-term periods.

4. Bathing & Dressing

Reminders to change clothing will be given if necessary. Resident Services Staff can provide minimal assistance with buttons and zippers. Home Care or other home help services must be contracted for bathing assistance and for heavier assistance to get dressed for the day or undressed for night.

5. Daily Grooming/Personal Hygiene

Residents will be encouraged to maintain good personal hygiene.

Bethany Place Rental & Life Lease Apartments

Type A - Floors 1 & 2

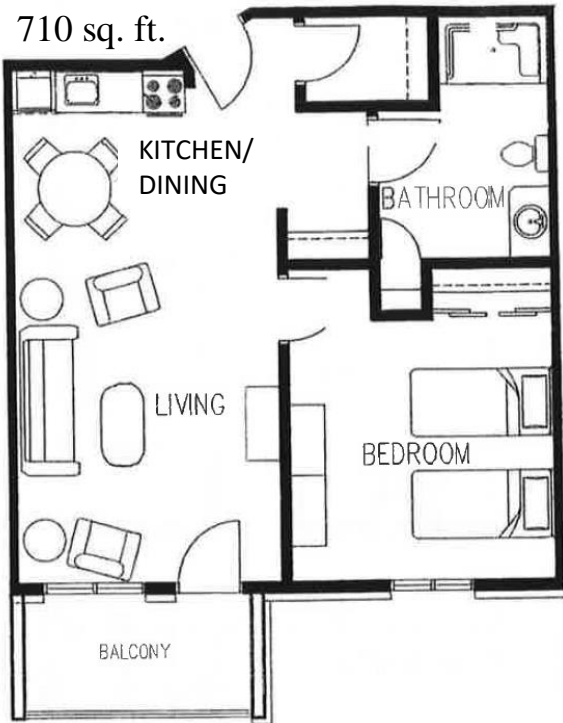

Type A - Floors 3 & 4



Type B

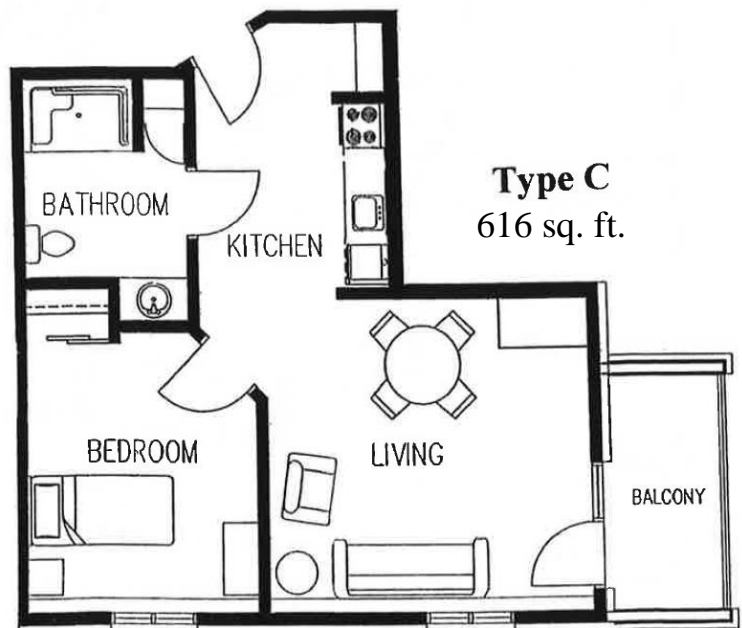
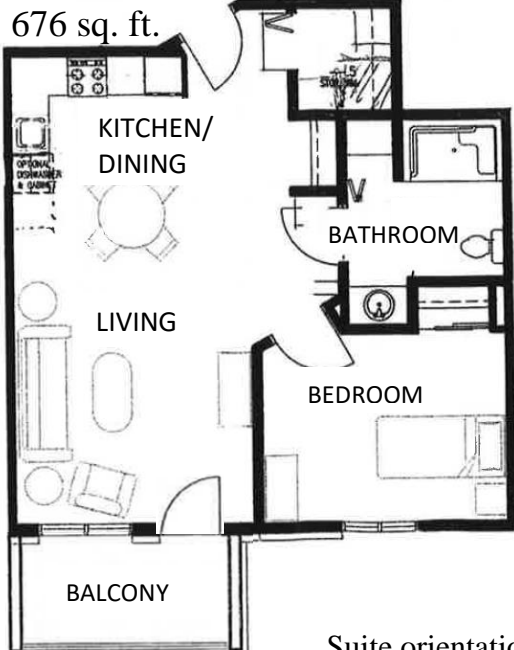

Suite orientations (direction facing) may not be exactly as shown and may also be flipped (mirror image)

Bethany Place Rental & Life Lease Apartments

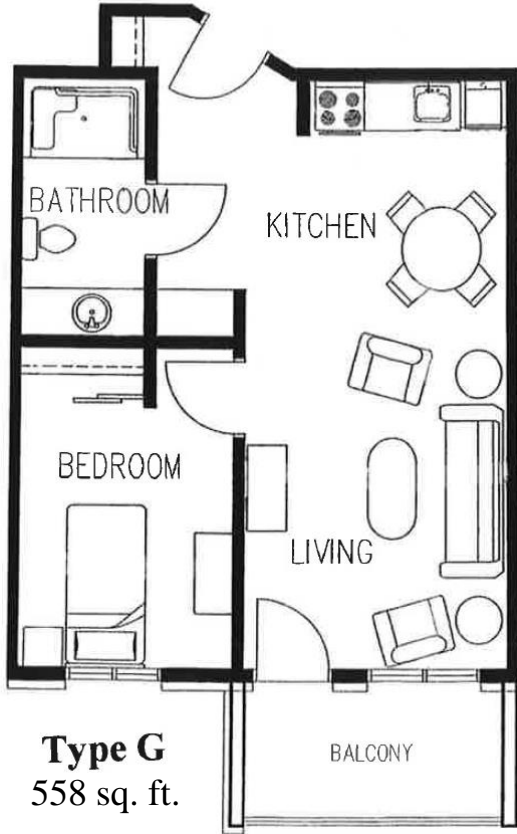
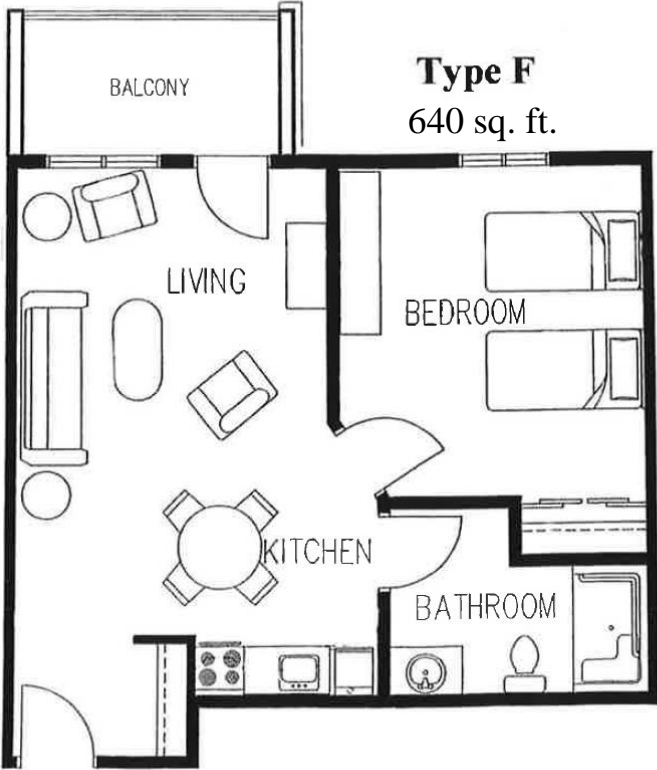
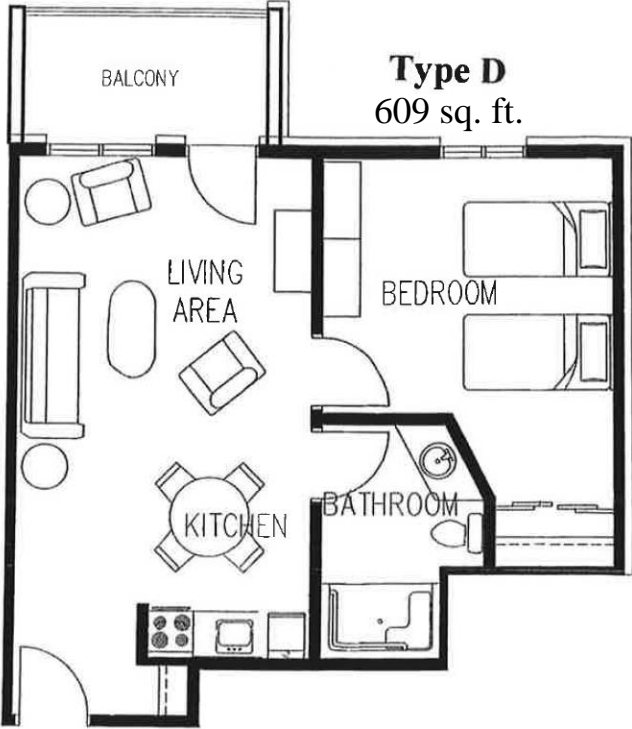



Bethany Villa

Services & Fees as of August 1, 2024 Licensed Light to Intermediate Personal Care

Cleaning:	
• Garbage	Daily
• Regular Cleaning	Weekly
• Mess Clean-Up	Yes
Linen/Laundry Service:	
• Towels	Daily
• Laundry – Sheets	Yes
• Laundry – Personal	Yes
Food Services:	
• Meals	Yes
• a.m. and p.m. Snack	Yes
• Delivery of Night Snack	Yes
• Follow-up if absent at meal/night snack	Yes
• Assistance to Table if staffing permits	Yes
• Plate delivery to suite when sick (by staff)	Yes
Personal Care:	
• Dispense Medications from blister packs	Yes
• Fill Syringes	No
• Assist Insulin Tabs	Yes, if possible
• Assist Colostomy Care	Yes, if possible
• Assist Catheter Care	Yes, if possible
• Bandages	Yes, if possible
• Stockings	Yes, if possible
• Blood Tests	Yes
• Eye Drops & Patches	Yes
• Baths	Yes
• Dressing	Yes
Supervision:	
• Potential Emergency Response	Yes
• First Contact if resident has installed a monitored security device	Yes
• Night Check – Hourly	Yes
Other Individual Needs:	Discretionary, and may require additional cost

Cleaning:

- Regular cleaning includes periodic cleaning of mini-fridge and windows.

Food Services:

- Personal Care snacks will be available morning and afternoon in the Personal Care Activities Room fridge.
- Evening snack will be delivered to the suites (along with medications).

Personal Care:

- Staff will assist with insulin tabs, colostomy care, catheter care, and specialty stockings only if it has been deemed appropriate by a nurse and training has taken place.
- Staff will assist with bandages only if the wound doesn't require nursing care.
- Shampoo, toothpaste, soap, Kleenex, and toilet paper will be provided.
- Bathroom towels will be provided.
- "Depends" and other continence supplies will not be provided.
- Personal care services will be provided only in Bethany Villa.

Supervision:

- Resident Aide must be informed when resident is leaving the home, even for short periods, especially when medications are required in the resident's care.

Personal Care Fee Chart:

Single Occupancy in a Single Unit	\$	4,367.00
Single Occupancy in a Double Unit	\$	4,405.00
Single Occupancy in Single Plus unit #615	\$	4,386.00

Double Occupancy can be available, and fees for a couple will be adjusted to factor in the additional services and meals required by a couple.

"Single Units" are 388 sq. ft. + 70 sq. ft. indoor patio

"Single Plus" Unit #615 is 450 sq. ft. + 84 sq. ft. indoor patio

"Double Units" are 510 sq. ft. + 84 sq. ft. indoor patio

"Single Units" are large enough to house couples.

"Single Plus Unit" large enough to house a couple.

"Double Units" are prioritized for couples.

**Marianne Hamm, Personal Care Home
& Resident Services Manager**

Cell: 306-229-6356

Fax: 306-242-9047

Email: marianneh@b55.ca

**Janina Chamberlain,
Housing Officer**

Office: 306-242-9101

Fax: 306-242-9047

Email: janina@b55.ca

EXAMPLE of a Bethany Villa Licensed Personal Care Suite

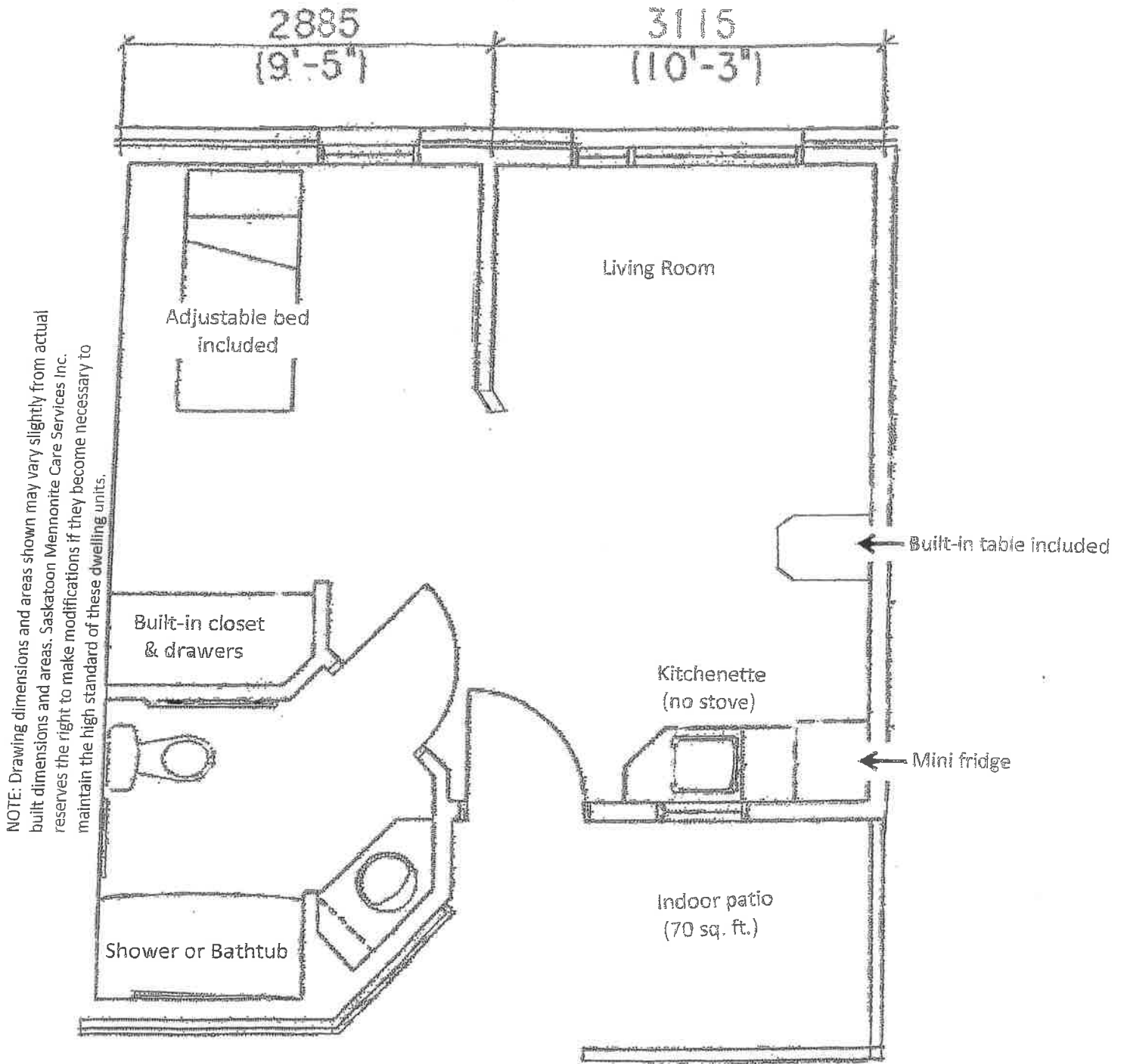

Included in suite: adjustable bed, built-in cabinetry/wall unit in bedroom, small attached table in kitchenette, mini fridge in kitchenette, garbage can

- Suites are approximately 388 sq. ft.
- Includes an indoor patio that is approximately 70 sq. ft.
- Units face either North or South.