



**2) COMPLETE THIS SECTION WHEN APPLYING FOR BETHANY MANOR RENTAL ACCOMMODATION** (Phase 1, 110 La Ronge Road and Phase 2, 120 La Ronge Road). To qualify for accommodation in a Bethany Manor rental unit, applicants need to be at least age fifty-five and able to live independently. Applicants are contacted in the order applications are received. Evidence of income will be required at time of admission; however, suites are available to anyone of any income level. All residents need to pay monthly rent as set by the Board of Directors. Applications for wheelchair-friendly modified rental units will be given priority for wheelchair-friendly modified suites. There is one waiting list for both Phase 1 and Phase 2 rentals.

**Type of Suite Desired:**     1 bedroom     2 bedroom (couples only)     Wheelchair

**3) READ THIS SECTION WHEN APPLYING FOR BETHANY PLACE RENTAL ACCOMMODATION** (211 Pinehouse Drive). To qualify for accommodation in a Bethany Place rental unit, applicants need to be at least age fifty-five and able to live independently. Applicants are contacted in the order applications are received. Evidence of income will be required at time of admission; however, suites are available to anyone of any income level. All residents need to pay monthly rent as set by the Board of Directors. Bethany Place rents are determined by square footage and all units are one bedroom.

**4) READ THIS SECTION WHEN APPLYING FOR BETHANY COURT TOWNHOUSE RENTAL** (130 La Ronge Road). To qualify for accommodation in a rental townhouse, applicants need to be at least age fifty-five and able to live independently. Applicants are contacted in the order applications are received. All residents need to pay monthly rent as set by the Board of Directors. All Townhouse units have a basement; however, a finished basement is not guaranteed.

**5) THIS APPLICATION MUST BE SIGNED BY APPLICANT AND CO-APPLICANT.**

- I understand that this application does not constitute an agreement by Bethany to provide me with accommodation.
- I acknowledge that this application becomes the property of Bethany upon delivery and that it will be treated with confidence.
- Should this application be accepted, I hereby undertake to ensure that the terms as set forth in the lease/tenancy agreement will be strictly carried out and that all rents and fees will be promptly paid.
- I hereby authorize a representative of Bethany to investigate any or all of the statements made herein, being fully aware that discovery of any false statement will jeopardize any further consideration of my application.
- I am aware that Bethany is a non-smoking and scent-free facility and that no **pets** are permitted.

For all Bethany Independent Living housing, it is imperative that applicants do not exhibit severe signs of mental impairment (i.e., dementia, Alzheimer’s Disease) at time of admission.

Date \_\_\_\_\_ Applicant Signature \_\_\_\_\_  
                   day            month            year

Co-Applicant Signature \_\_\_\_\_

I/We request an acknowledgement that my/our application has been received:  by Email     by Mail  
*(Please note that to reduce costs, Bethany prefers sending an acknowledgement by email whenever possible)*

\*\*\*\*\*

**FOR OFFICE USE ONLY**

Date Application Rec'd \_\_\_\_\_ Time Application Rec'd \_\_\_\_\_ Date Ackn Sent \_\_\_\_\_

Application Update \_\_\_\_\_

Application Update \_\_\_\_\_

Application Update \_\_\_\_\_

# Bethany Manor Phase 1 Rentals (110 La Ronge Road)

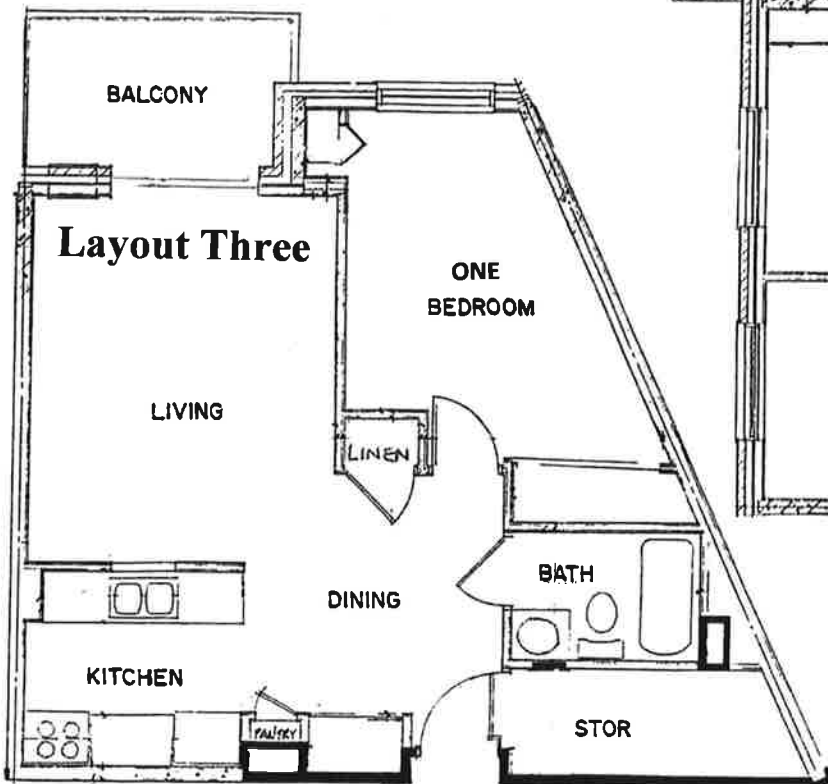
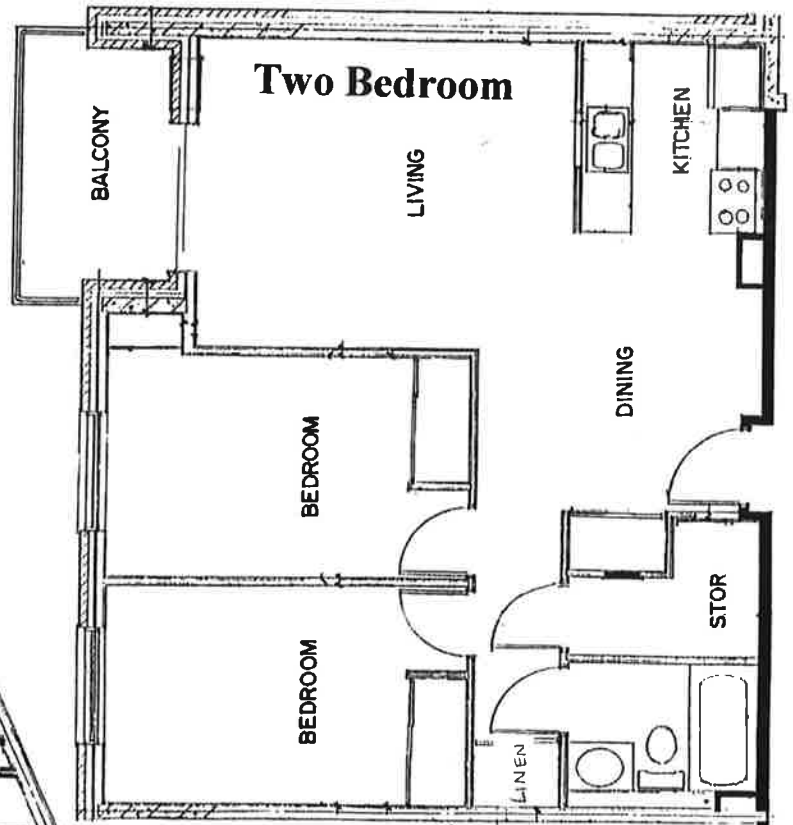
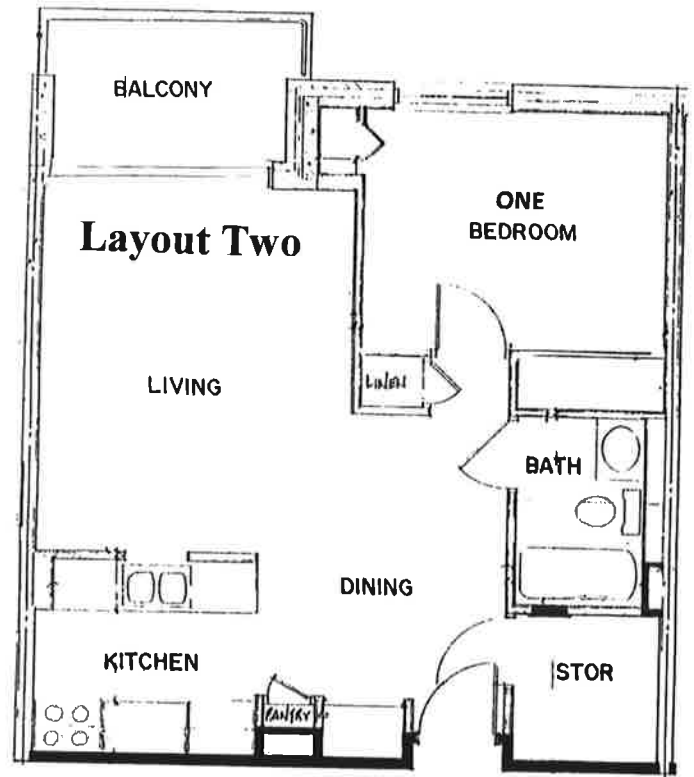
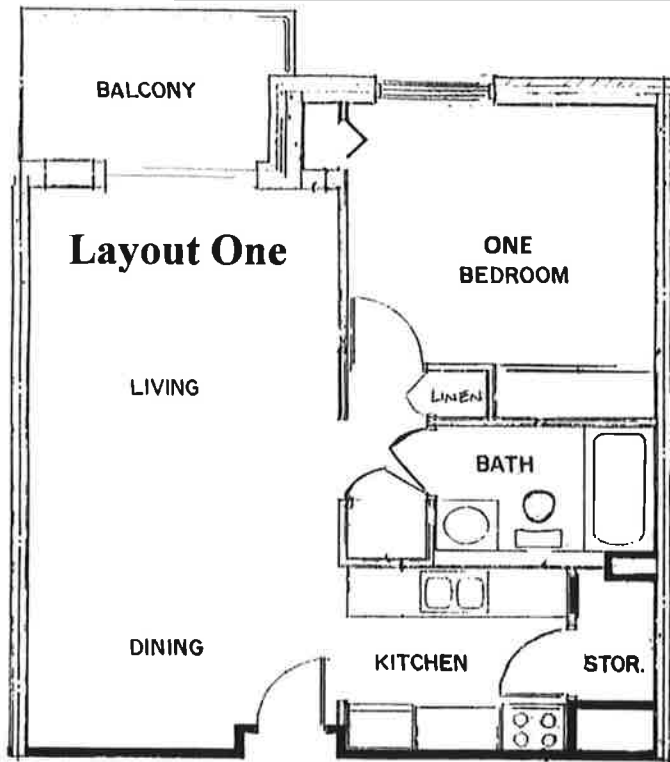

**Manor Phase 2 (120 La Ronge Road), Saskatoon SK**

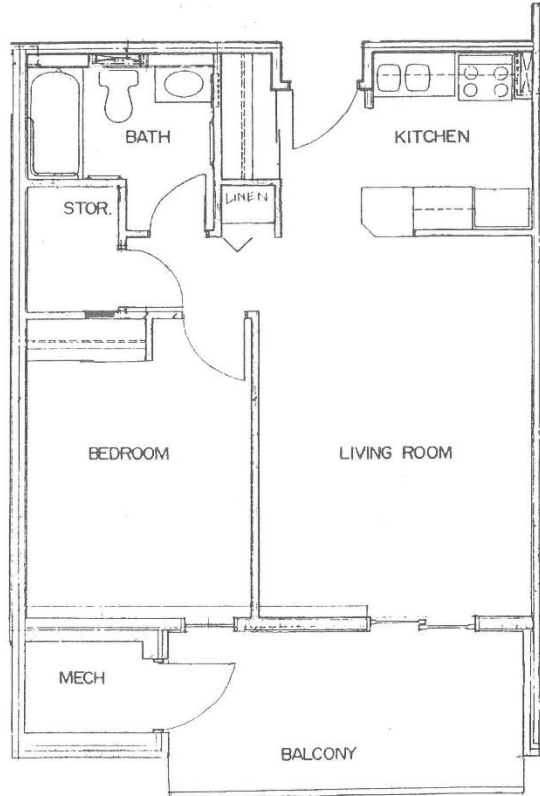

One-Bedroom

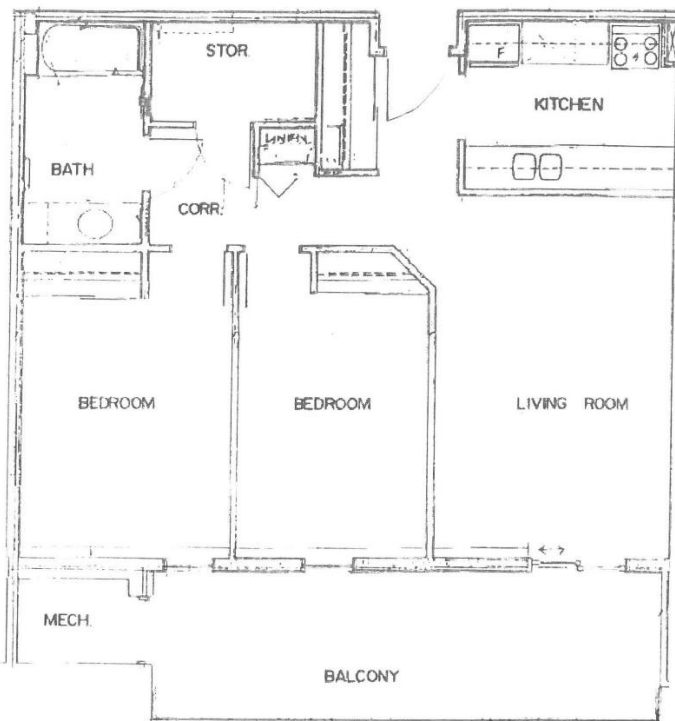

Two-Bedroom

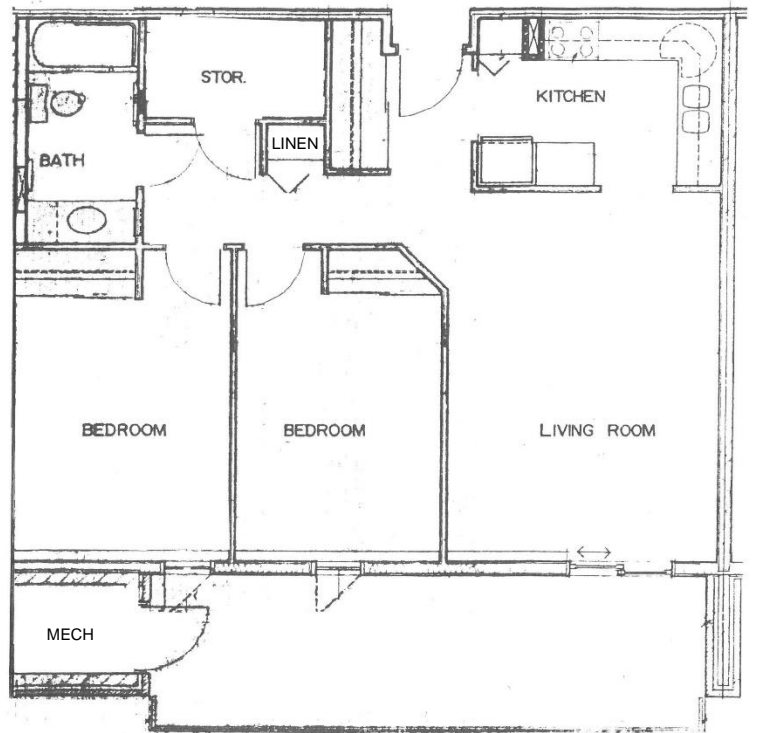

Two-Bedroom